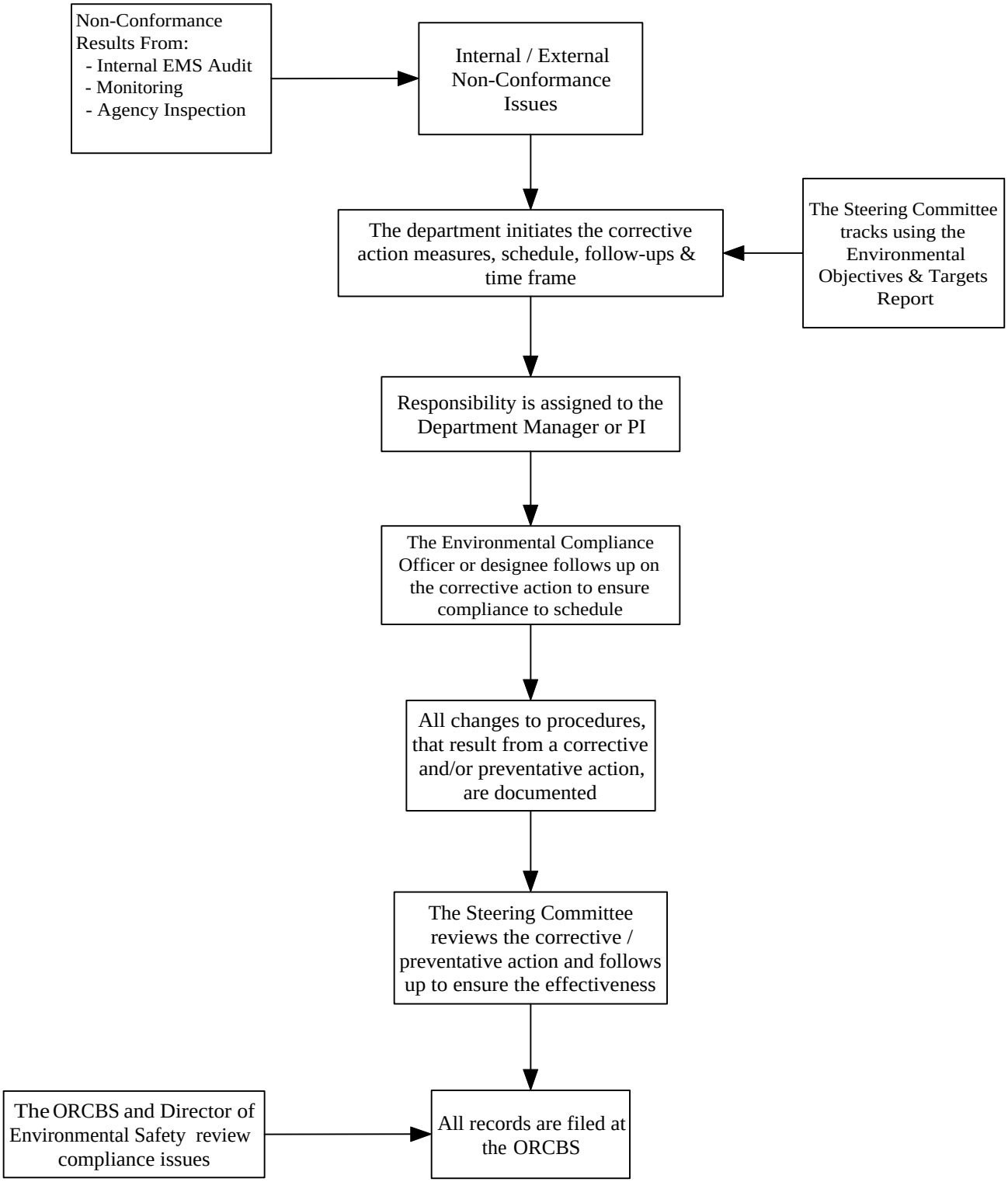Michigan State University EMS Corrective and Preventative Action
2.2