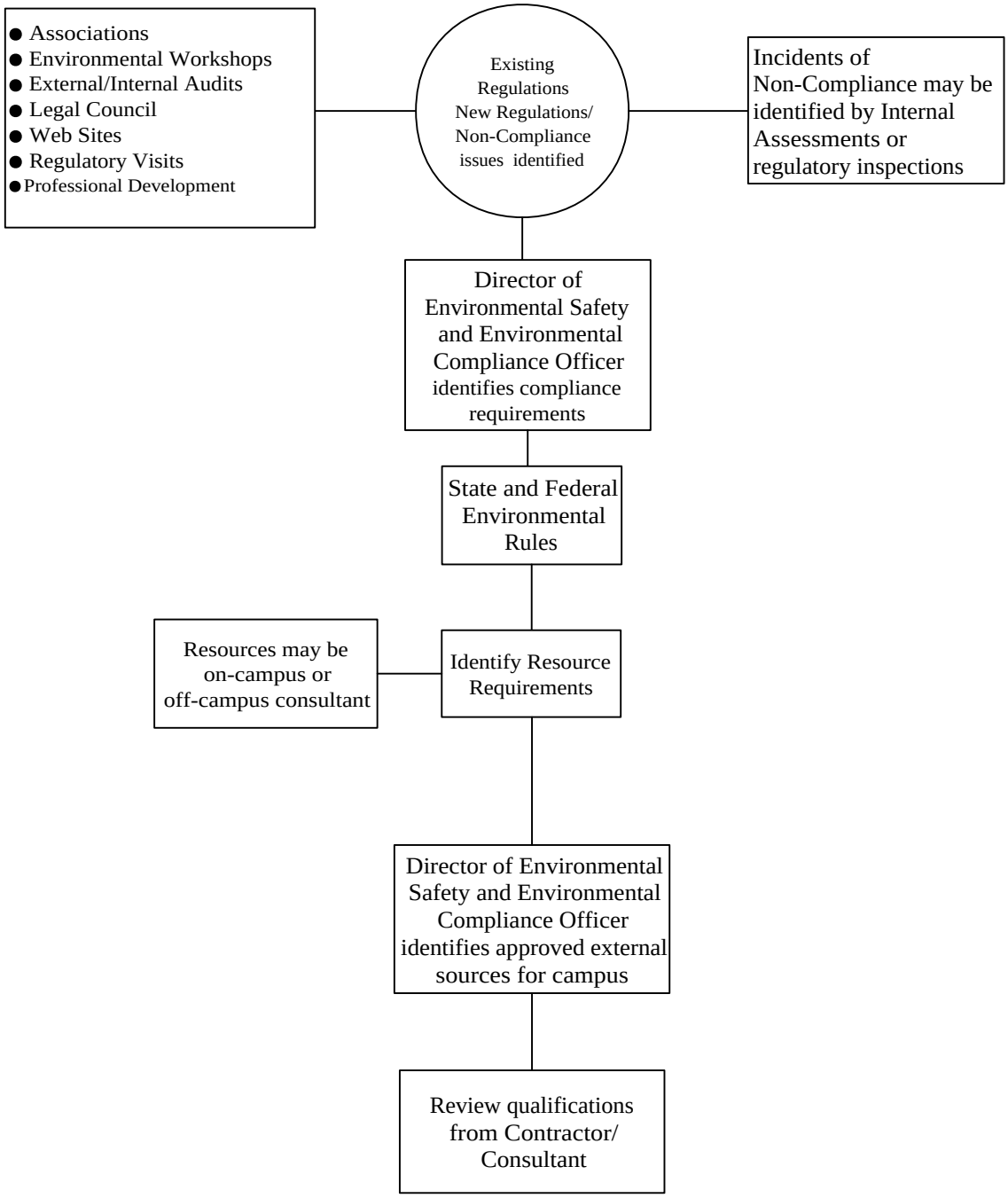Michigan State University Environmental Regulatory Controls
4.0